

**MSMS DATA**  
- Nov. 2009 to Oct. 2010 -

**TOTAL SLAUGHTERS**

PROVINCE	Nov '09			Dec '09			Jan '10			Feb '10		
	Cattle	Sheep	Pigs	Cattle	Sheep	Pigs	Cattle	Sheep	Pigs	Cattle	Sheep	Pigs
EASTERN CAPE	10,146	52,302	9,878	12,704	87,385	13,577	9,451	36,656	8,350	8,887	41,359	8,734
FREESTATE	39,041	74,282	13,401	51,411	107,666	12,835	31,782	62,428	12,045	33,863	64,062	11,995
GAUTENG	24,210	58,280	81,116	31,697	83,305	86,548	20,244	37,221	83,156	21,930	46,593	79,146
KWAZULU NATAL	22,240	11,657	29,066	29,492	18,274	34,162	16,566	7,635	30,112	17,105	7,193	29,386
LIMPOPO	9,757	998	3,361	12,841	1,207	3,329	9,088	1,176	2,888	9,287	1,213	2,619
MPUMALANGA	42,113	7,132	8,749	50,016	8,941	9,674	34,526	5,331	8,120	36,158	5,452	8,621
NORTHERN CAPE	14,097	181,895	3,453	17,892	227,672	4,422	10,475	110,591	3,504	11,021	114,314	3,451
NORTH WEST	20,415	5,032	8,189	27,198	6,795	8,663	17,697	3,844	7,268	18,636	4,586	7,422
WESTERN CAPE	14,702	93,243	26,250	15,938	130,217	32,262	13,000	71,355	24,316	12,286	71,312	27,155
<b>TOTAL</b>	<b>196,721</b>	<b>484,821</b>	<b>183,463</b>	<b>249,189</b>	<b>671,462</b>	<b>205,472</b>	<b>162,829</b>	<b>336,237</b>	<b>179,759</b>	<b>169,173</b>	<b>356,084</b>	<b>178,529</b>

PROVINCE	Mar '10			Apr '10			May '10			Jun '10		
	Cattle	Sheep	Pigs	Cattle	Sheep	Pigs	Cattle	Sheep	Pigs	Cattle	Sheep	Pigs
EASTERN CAPE	12,331	58,535	11,344	10,870	50,189	9,657	11,134	49,164	10,494	11,361	60,336	11,004
FREESTATE	41,037	82,011	14,453	34,305	62,935	12,838	34,249	62,137	13,031	38,634	74,378	13,578
GAUTENG	26,480	63,883	94,659	22,201	51,655	81,940	20,743	46,229	88,075	23,269	44,679	95,798
KWAZULU NATAL	22,767	10,167	35,023	19,113	7,762	31,502	21,252	9,720	32,984	21,689	9,989	30,489
LIMPOPO	11,809	1,183	3,000	9,858	1,007	2,465	10,402	1,105	2,932	11,056	1,254	2,501
MPUMALANGA	47,216	6,946	9,390	37,914	5,217	10,317	41,288	5,994	9,003	41,246	6,432	10,458
NORTHERN CAPE	14,025	170,951	4,670	11,907	134,271	4,044	13,223	131,942	3,892	13,476	117,120	4,613
NORTH WEST	22,139	4,272	8,729	17,778	3,182	7,312	18,260	3,170	8,253	19,201	3,482	8,502
WESTERN CAPE	9,065	84,445	28,622	8,338	57,984	27,865	9,708	54,513	28,331	8,568	49,672	28,275
<b>TOTAL</b>	<b>206,869</b>	<b>482,393</b>	<b>209,890</b>	<b>172,284</b>	<b>374,202</b>	<b>187,940</b>	<b>180,259</b>	<b>363,974</b>	<b>196,995</b>	<b>188,500</b>	<b>367,342</b>	<b>205,218</b>

PROVINCE	Jul '10			Aug '10			Sep '10			Oct '10		
	Cattle	Sheep	Pigs	Cattle	Sheep	Pigs	Cattle	Sheep	Pigs	Cattle	Sheep	Pigs
EASTERN CAPE	13,147	51,574	10,312	12,878	49,997	11,009	11,292	45,644	10,976	10,584	42,130	9,789
FREESTATE	35,333	62,150	13,796	36,206	61,540	14,987	38,567	62,411	14,045	38,882	59,534	14,085
GAUTENG	23,002	55,015	93,456	22,370	36,073	82,133	23,360	43,686	92,870	22,553	48,001	89,254
KWAZULU NATAL	20,638	9,784	35,233	21,175	9,924	32,292	21,413	8,933	32,867	20,459	9,013	30,853
LIMPOPO	10,333	897	2,668	9,931	1,049	2,813	10,652	1,407	2,702	10,291	1,097	2,882
MPUMALANGA	41,838	6,424	8,793	42,741	6,951	10,304	41,359	6,677	11,171	41,326	7,229	10,251
NORTHERN CAPE	12,553	108,069	4,416	11,301	103,284	4,217	12,794	136,826	4,445	12,365	129,698	3,883
NORTH WEST	20,553	3,500	8,251	19,084	3,538	8,327	19,660	3,174	8,103	19,747	3,565	8,328
WESTERN CAPE	9,041	52,912	27,664	9,405	61,819	25,704	12,597	77,721	28,804	12,063	85,048	26,226
<b>TOTAL</b>	<b>186,438</b>	<b>350,325</b>	<b>204,589</b>	<b>185,091</b>	<b>334,175</b>	<b>191,786</b>	<b>191,694</b>	<b>386,479</b>	<b>205,983</b>	<b>188,270</b>	<b>385,315</b>	<b>195,551</b>

PROVINCE	Total		
	Cattle	Sheep	Pigs
EASTERN CAPE	134,785	625,271	125,124
FREESTATE	453,310	835,534	161,089
GAUTENG	282,059	614,620	1,048,151
KWAZULU NATAL	253,909	120,051	383,969
LIMPOPO	125,305	13,593	34,160
MPUMALANGA	497,741	78,726	114,851
NORTHERN CAPE	155,129	1,666,633	49,010
NORTH WEST	240,368	48,140	97,347
WESTERN CAPE	134,711	890,241	331,474
<b>TOTAL</b>	<b>2,277,317</b>	<b>4,892,809</b>	<b>2,345,175</b>

### CATTLE BY PROVINCE

MONTH	Nov. '09	Dec. '09	Jan. '10	Feb. '10	Mar. '10	Apr. '10	May '10	Jun. '10	Jul. '10	Aug. '10	Sep. '10	Oct. '10
EASTERN CAPE	10,146	12,704	9,451	8,887	12,331	10,870	11,134	11,361	13,147	12,878	11,292	10,584
FREESTATE	39,041	51,411	31,782	33,863	41,037	34,305	34,249	38,634	35,333	36,206	38,567	38,882
GAUTENG	24,210	31,697	20,244	21,930	26,480	22,201	20,743	23,269	23,002	22,370	23,360	22,553
KWAZULU NATAL	22,240	29,492	16,566	17,105	22,767	19,113	21,252	21,689	20,638	21,175	21,413	20,459
LIMPOPO	9,757	12,841	9,088	9,287	11,809	9,858	10,402	11,056	10,333	9,931	10,652	10,291
MPUMALANGA	42,113	50,016	34,526	36,158	47,216	37,914	41,288	41,246	41,838	42,741	41,359	41,326
NORTHERN CAPE	14,097	17,892	10,475	11,021	14,025	11,907	13,223	13,476	12,553	11,301	12,794	12,365
NORTH WEST	20,415	27,198	17,697	18,636	22,139	17,778	18,260	19,201	20,553	19,084	19,660	19,747
WESTERN CAPE	14,702	15,938	13,000	12,286	9,065	8,338	9,708	8,568	9,041	9,405	12,597	12,063
<b>TOTAL</b>	<b>196,721</b>	<b>249,189</b>	<b>162,829</b>	<b>169,173</b>	<b>206,869</b>	<b>172,284</b>	<b>180,259</b>	<b>188,500</b>	<b>186,438</b>	<b>185,091</b>	<b>191,694</b>	<b>188,270</b>

### CATTLE BY PROVINCE

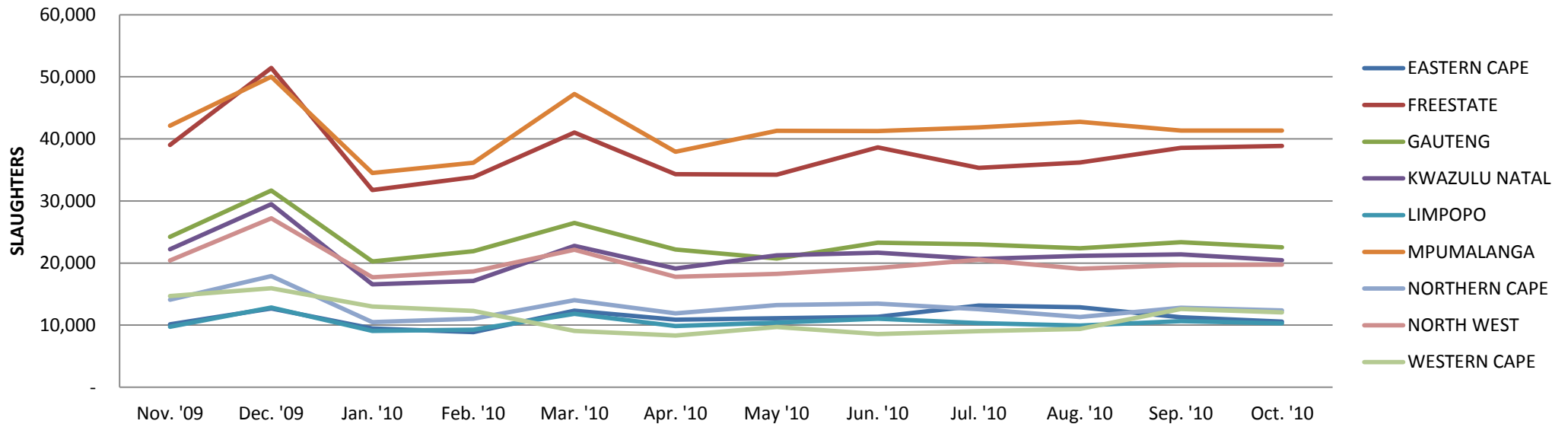

### SHEEP BY PROVINCE

MONTH	Nov. '09	Dec. '09	Jan. '10	Feb. '10	Mar. '10	Apr. '10	May '10	Jun. '10	Jul. '10	Aug. '10	Sep. '10	Oct. '10
EASTERN CAPE	52,302	87,385	36,656	41,359	58,535	50,189	49,164	60,336	51,574	49,997	45,644	42,130
FREESTATE	74,282	107,666	62,428	64,062	82,011	62,935	62,137	74,378	62,150	61,540	62,411	59,534
GAUTENG	58,280	83,305	37,221	46,593	63,883	51,655	46,229	44,679	55,015	36,073	43,686	48,001
KWAZULU NATAL	11,657	18,274	7,635	7,193	10,167	7,762	9,720	9,989	9,784	9,924	8,933	9,013
LIMPOPO	998	1,207	1,176	1,213	1,183	1,007	1,105	1,254	897	1,049	1,407	1,097
MPUMALANGA	7,132	8,941	5,331	5,452	6,946	5,217	5,994	6,432	6,424	6,951	6,677	7,229
NORTHERN CAPE	181,895	227,672	110,591	114,314	170,951	134,271	131,942	117,120	108,069	103,284	136,826	129,698
NORTH WEST	5,032	6,795	3,844	4,586	4,272	3,182	3,170	3,482	3,500	3,538	3,174	3,565
WESTERN CAPE	93,243	130,217	71,355	71,312	84,445	57,984	54,513	49,672	52,912	61,819	77,721	85,048
<b>TOTAL</b>	<b>484,821</b>	<b>671,462</b>	<b>336,237</b>	<b>356,084</b>	<b>482,393</b>	<b>374,202</b>	<b>363,974</b>	<b>367,342</b>	<b>350,325</b>	<b>334,175</b>	<b>386,479</b>	<b>385,315</b>

### SHEEP BY PROVINCE

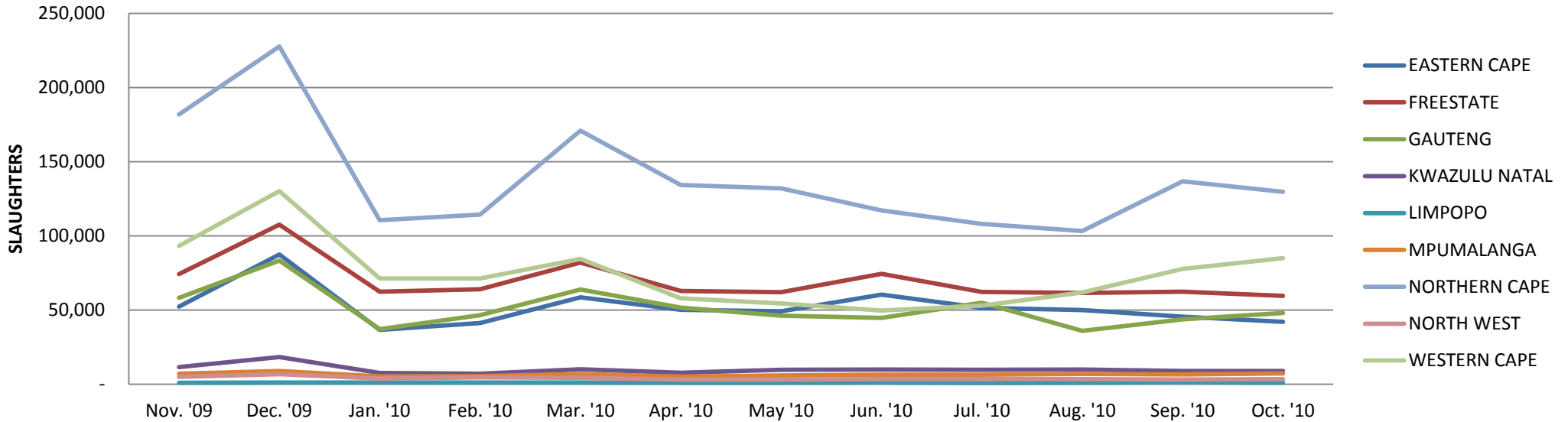

PIGS BY PROVINCE												
MONTH	Nov. '09	Dec. '09	Jan. '10	Feb. '10	Mar. '10	Apr. '10	May '10	Jun. '10	Jul. '10	Aug. '10	Sep. '10	Oct. '10
EASTERN CAPE	9,878	13,577	8,350	8,734	11,344	9,657	10,494	11,004	10,312	11,009	10,976	9,789
FREESTATE	13,401	12,835	12,045	11,995	14,453	12,838	13,031	13,578	13,796	14,987	14,045	14,085
GAUTENG	81,116	86,548	83,156	79,146	94,659	81,940	88,075	95,798	93,456	82,133	92,870	89,254
KWAZULU NATAL	29,066	34,162	30,112	29,386	35,023	31,502	32,984	30,489	35,233	32,292	32,867	30,853
LIMPOPO	3,361	3,329	2,888	2,619	3,000	2,465	2,932	2,501	2,668	2,813	2,702	2,882
MPUMALANGA	8,749	9,674	8,120	8,621	9,390	10,317	9,003	10,458	8,793	10,304	11,171	10,251
NORTHERN CAPE	3,453	4,422	3,504	3,451	4,670	4,044	3,892	4,613	4,416	4,217	4,445	3,883
NORTH WEST	8,189	8,663	7,268	7,422	8,729	7,312	8,253	8,502	8,251	8,327	8,103	8,328
WESTERN CAPE	26,250	32,262	24,316	27,155	28,622	27,865	28,331	28,275	27,664	25,704	28,804	26,226
<b>TOTAL</b>	<b>183,463</b>	<b>205,472</b>	<b>179,759</b>	<b>178,529</b>	<b>209,890</b>	<b>187,940</b>	<b>196,995</b>	<b>205,218</b>	<b>204,589</b>	<b>191,786</b>	<b>205,983</b>	<b>195,551</b>

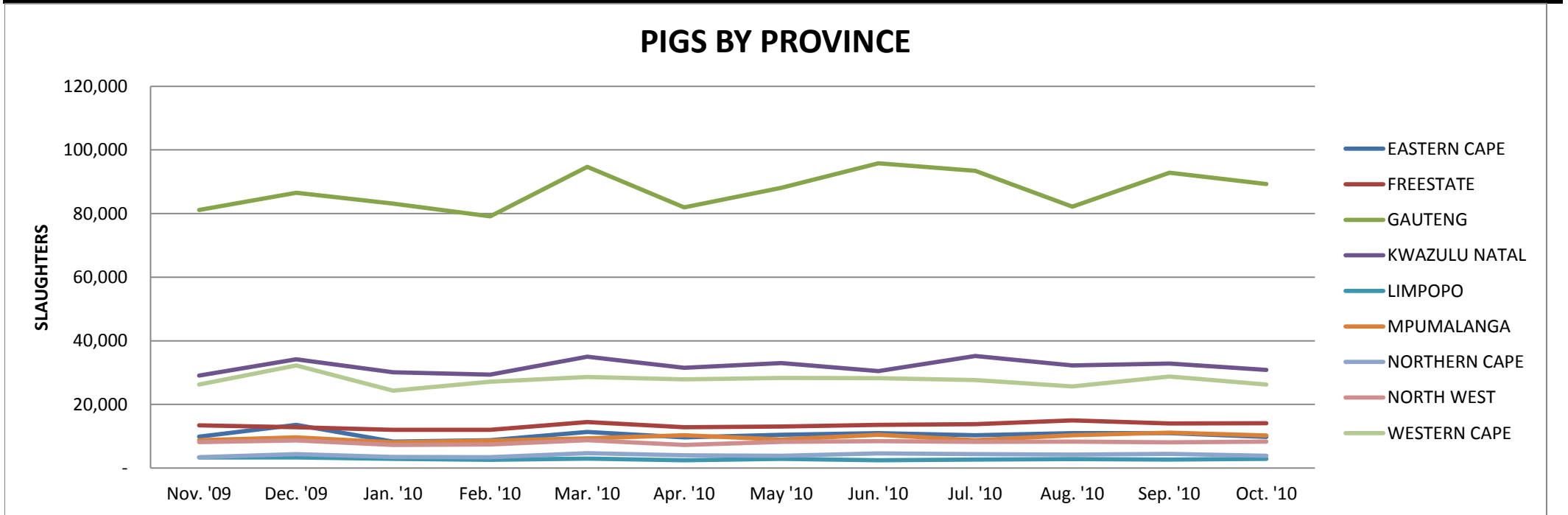

**SLAUGHTERS BY SPECIES**

MONTH	Nov. '09	Dec. '09	Jan. '10	Feb. '10	Mar. '10	Apr. '10	May '10	Jun. '10	Jul. '10	Aug. '10	Sep. '10	Oct. '10
CATTLE	196,721	249,189	162,829	169,173	206,869	172,284	180,259	188,500	186,438	185,091	191,694	188,270
SHEEP	484,821	671,462	336,237	356,084	482,393	374,202	363,974	367,342	350,325	334,175	386,479	385,315
PIGS	183,463	205,472	179,759	178,529	209,890	187,940	196,995	205,218	204,589	191,786	205,983	195,551

**SLAUGHTERS BY SPECIES**

