

NATIONAL SOUTH AFRICAN PRICE INFORMATION FOR WEEK 4

Class Units Avg Mass Avg Purch Price Avg Selling Price Selling min Selling max From 2015/01/19 To 2015/01/25

CATTLE

Class	Units	Avg Mass	Avg Purch Price	Avg Selling Price	Selling min	Selling max
A2	2524	236.92	33.14	33.16	30.00	36.85
A3	781	248.26	33.92	33.64	30.46	36.85
AB2	114	247.38	30.53	30.95	26.67	36.85
AB3	23	275.94	31.36	32.87	27.65	36.85
B2	73	245.10	28.06	27.16	25.95	29.33
B3	34	281.79	28.48	35.85	25.50	36.85
C2	241	252.47	27.90	27.96	25.36	31.35
C3	44	290.67	28.62	28.62	25.91	29.00
	3 834					

Beef A2 - Sales Price

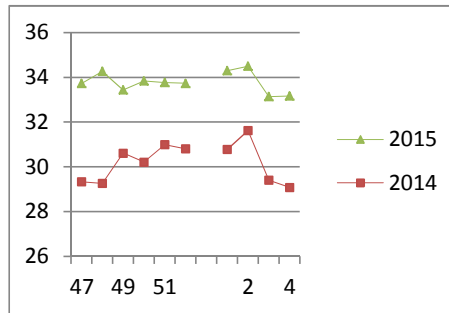

LAMB/SHEEP

Class	Units	Avg Mass	Avg Purch Price	Avg Selling Price	Selling min	Selling max
A0	146	12.75	47.00	44.38	41.06	48.20
A1	462	14.86	54.45	53.69	53.00	63.80
A2	4110	18.87	54.45	55.67	50.00	63.80
A3	919	22.88	56.09	57.31	50.00	63.80
A4	46	20.31	48.91	54.80	47.42	63.80
A5	3	20.16	45.08	53.14	45.00	63.80
A6	17	16.18	38.12	35.51	41.06	48.20
AB2	75	23.35	44.84	45.61	40.01	61.80
AB3	8	28.09	43.36	45.31	40.90	61.80
B2	29	24.75	38.84	38.49	35.20	42.12
B3	23	31.19	39.55	40.12	38.00	42.00
C2	409	23.75	38.77	42.53	30.54	41.94
C3	106	29.50	39.24	40.09	37.00	43.00
	6 353					

Lamb A2 - Sales Price

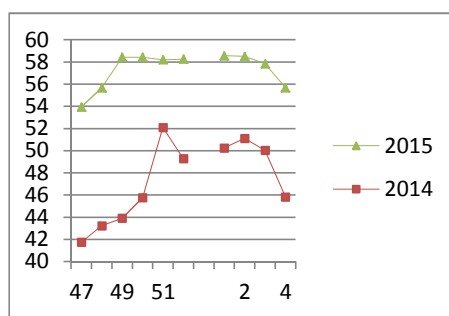

PIGS

Class	Units	Avg Mass	Avg Purch Price	Purch Min	Purch Max
BC	43	77.72	20.99	20.00	22.50
BO	2075	79.185	23.76	23.00	26.89
BP	3614	73.547	24.27	23.15	26.96
BR	447	81.629	22.65	21.90	26.29
BS	100	87.941	17.72	17.70	20.00
BU	11	74.382	21.32	21.16	21.50
PC	3	47.967	23.09	22.00	25.50
PO	15	48.274	25.44	25.00	26.50
PP	573	50.336	25.85	25.00	26.50
PR	3	46.07	24.18	24.18	24.18
SAS	97	159.07	17.12	15.00	19.00
	6 981				
Hide	Feedlot	18.13			
	Veldt	17.95			
Dorper	ea	95.00			
Merino	ea	60.83			

Baconer BO - Purchase Price

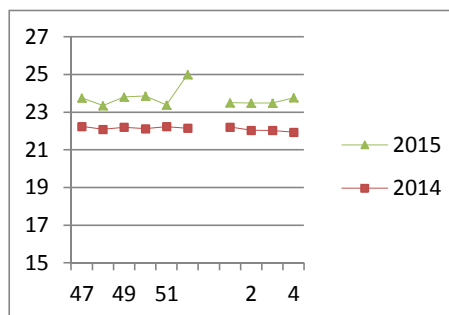

THIS INFORMATION IS PROTECTED AGAINST COPYING OR DISTRIBUTION WITHOUT PRIOR PERMISSION FROM THE RMAA BOARD.

FOR ENQUIRIES, PLEASE CONTACT RMAA AT TEL (012) 349 1237/8 or priceinformation@rmaa.co.za

Disclaimer: In no event shall the RMAA be liable for any direct, special, indirect or consequential damages, or any other damages of any kind, including but not limited to loss of use, loss of profits, or loss of data, whether in an action in contract, tort (including but not limited to negligence), or otherwise, arising out of or in any way connected with the use of this information. While the RMAA takes great care in compiling the contents of this page, it is nevertheless only meant to provide non-binding general information and cannot replace detailed individual advice to help the prospective buyer make his decision. The RMAA does not guarantee that the information on these pages is up-to-date, accurate and complete.