

# NATIONAL SOUTH AFRICAN PRICE INFORMATION FOR WEEK 37

Class Units Avg Mass Avg Purch Price Avg Selling Price Selling min Selling max From 2015/09/07 To 2015/09/13

## CATTLE

Class	Units	Avg Mass	Avg Purch Price	Avg Selling Price	Selling min	Selling max
A2	8344	249.82	<b>35.13</b>	<b>33.94</b>	29.50	35.91
A3	1158	267.01	<b>35.23</b>	<b>33.61</b>	30.00	35.91
AB2	305	263.32	<b>33.81</b>	<b>32.62</b>	27.34	34.00
AB3	72	285.13	<b>33.97</b>	<b>28.72</b>	25.00	33.00
B2	228	264.32	<b>30.88</b>	<b>30.54</b>	26.55	38.56
B3	36	305.08	<b>31.31</b>	<b>30.95</b>	25.85	38.56
C2	999	247.57	<b>28.76</b>	<b>28.01</b>	26.64	33.14
C3	160	290.57	<b>28.88</b>	<b>28.15</b>	26.63	33.14
11 302						

Beef A2 - Sales Price

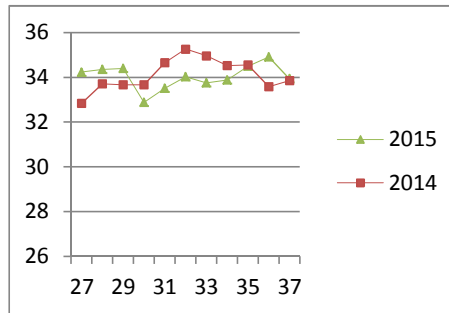

## LAMB/SHEEP

A0	178	12.17	<b>46.90</b>	<b>45.07</b>	40.58	49.62
A1	727	14.33	<b>52.09</b>	<b>52.76</b>	45.00	63.29
A2	7549	19.16	<b>50.45</b>	<b>55.15</b>	53.56	60.45
A3	1345	21.97	<b>51.63</b>	<b>55.33</b>	53.38	60.45
A4	284	22.63	<b>48.35</b>	<b>46.63</b>	43.62	60.45
A5	73	20.86	<b>43.47</b>	<b>43.37</b>	39.10	57.00
A6	103	20.58	<b>41.11</b>	<b>40.80</b>	40.58	49.62
AB2	113	21.09	<b>49.14</b>	<b>48.28</b>	43.96	60.45
AB3	14	21.78	<b>49.29</b>	<b>47.88</b>	44.04	60.45
B2	102	24.39	<b>43.48</b>	<b>43.00</b>	37.59	48.00
B3	33	27.62	<b>44.35</b>	<b>44.25</b>	37.36	48.00
C2	534	13.66	<b>43.42</b>	<b>43.31</b>	37.43	50.45
C3	212	26.99	<b>41.10</b>	<b>40.84</b>	38.05	46.65
11 267						

Lamb A2 - Sales Price

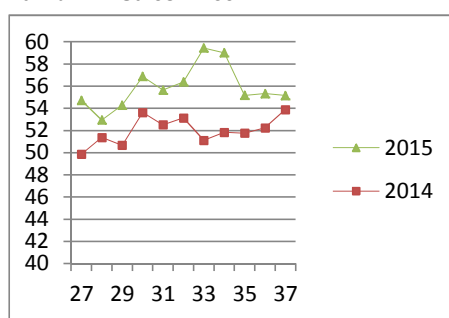

## PIGS

Class	Units	Avg Purch Price	Purch Min	Purch Max
BC	34	73.343	17.73	23.50
BO	2978	80.896	20.00	21.57
BP	3630	76.076	20.00	22.50
BR	383	84.602	19.50	21.14
BS	11	74.6	14.50	14.50
BU	7	84.386	17.40	18.00
PC	6	44.25	21.50	22.50
PO	17	53.746	20.50	21.50
PP	178	51.386	20.48	21.70
PR	9	48.122	21.30	22.50
SAS	221	156.34	14.50	16.50
7 474				
Hide	Feedlot	13.95		
	Veldt	13.95		
Dorper	ea	77.60		
Merino	ea	72.00		

Baconer BO - Purchase Price

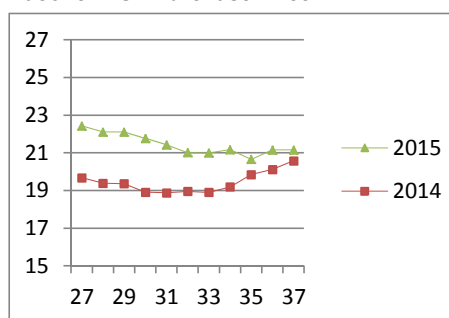

THIS INFORMATION IS PROTECTED AGAINST COPYING OR DISTRIBUTION WITHOUT PRIOR PERMISSION FROM THE RMAA BOARD.

FOR ENQUIRIES, PLEASE CONTACT RMAA AT TEL (012) 349 1237/8 or [priceinformation@rmaa.co.za](mailto:priceinformation@rmaa.co.za)

Disclaimer: In no event shall the RMAA be liable for any direct, special, indirect or consequential damages, or any other damages of any kind, including but not limited to loss of use, loss of profits, or loss of data, whether in an action in contract, tort (including but not limited to negligence), or otherwise, arising out of or in any way connected with the use of this information. While the RMAA takes great care in compiling the contents of this page, it is nevertheless only meant to provide non-binding general information and cannot replace detailed individual advice to help the prospective buyer make his decision. The RMAA does not guarantee that the information on these pages is up-to-date, accurate and complete.