

# NATIONAL SOUTH AFRICAN PRICE INFORMATION FOR WEEK Week 14

Class Units Avg Mass Avg Purch Price Avg Selling Price Selling min Selling max From 2017/04/03 To 2017/04/09

## CATTLE

Class	Units	Avg Mass	Avg Purch Price	Avg Selling Price	Selling min	Selling max
A2	11221	259,37	45,76	47,15	43,16	49,12
A3	1472	278,73	46,23	47,71	44,78	48,79
AB2	720	253,58	42,98	44,51	33,24	46,34
AB3	125	274,51	43,59	44,61	41,77	46,70
B2	462	242,13	38,29	39,35	36,05	41,26
B3	138	279,14	38,31	38,64	37,24	41,03
C2	2130	240,68	36,91	37,29	35,50	38,92
C3	495	275,03	36,98	37,45	35,46	38,44
	16 763					

Beef A2 - Sales Price

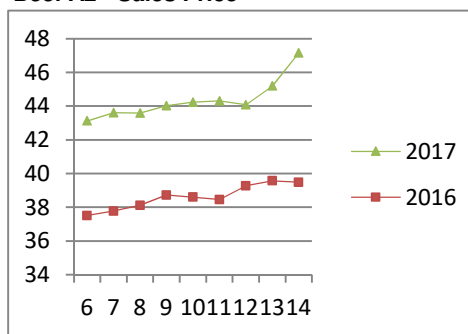

## LAMB/SHEEP

Class	Units	Avg Mass	Avg Purch Price	Avg Selling Price	Selling min	Selling max
A0	331	14,04	52,72	52,69	45,75	57,54
A1	1655	15,69	62,91	63,35	60,40	66,00
A2	14961	19,37	64,35	64,99	62,34	67,97
A3	2032	20,75	63,07	64,36	62,58	66,82
A4	513	20,10	53,90	56,29	51,20	60,84
A5	121	20,54	50,05	50,25	46,61	56,06
A6	179	19,79	48,88	50,31	46,72	56,73
AB2	250	19,42	51,42	55,61	49,47	59,12
AB3	73	20,59	50,80	53,87	51,64	58,90
B2	196	23,96	47,13	48,86	44,52	53,46
B3	50	25,86	46,95	48,53	44,50	52,47
C2	1249	23,80	45,91	46,24	40,92	51,96
C3	409	27,75	46,32	45,69	39,47	53,00
	22 019					

Lamb A2 - Sales Price

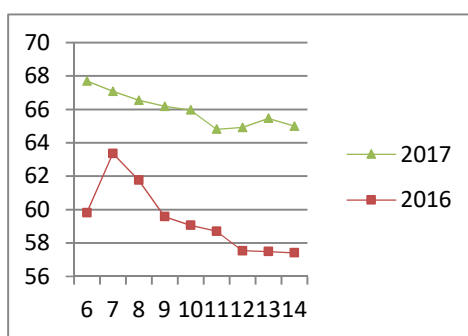

Hide	Feedlot	15,53
Dorper	ea	43,85
Merino	ea	92,32

## PIGS

Class	Units	Avg Mass	Avg Purch Price	Purch Min	Purch Max
PP	2557	52,78	26,39	24,49	29,07
PO	218	51,66	26,80	24,56	28,69
PR	25	50,40	24,92	25,00	26,20
PC	19	42,25	22,32	16,84	28,42
PU	5	52,02	14,40	13,00	21,33
PS	9	48,49	16,84	16,00	17,50
CP	646	60,90	28,11	26,73	29,93
CO	64	62,15	27,72	26,82	30,47
CR	3	59,40	23,45	21,53	27,00
CC	2	64,55	18,00	18,00	18,00
CU	1	62,90	13,00	13,00	13,00
CS	2	61,20	13,57	11,00	16,00
BP	5664	73,06	26,72	23,86	28,72
BO	1796	75,62	27,19	25,35	29,05
BR	160	76,95	26,03	24,34	28,33
BC	16	75,17	23,89	20,92	29,00
BU	1	82	18,50	18,50	18,50
BS	4	81,60	24,87	22,00	29,00
HP	1844	86,07	26,03	24,54	27,44
HO	1587	88,05	25,89	25,56	27,52
HR	291	88,64	25,15	23,29	26,51
HC	33	90,11	20,06	15,00	20,77
HU	5	86,72	19,88	19,88	19,88
HS	4	99,08	16,00	9,40	20,00
SAU	290	154,84	16,69	15,44	18,84
SAB	79,00	137,60	13,62	8,00	18,28
	15 325				

Baconer BO - Purchase Price

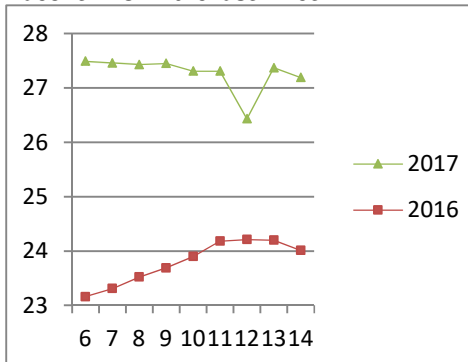

THIS INFORMATION IS PROTECTED AGAINST COPYING OR DISTRIBUTION WITHOUT PRIOR PERMISSION FROM THE RMAA BOARD.

FOR ENQUIRIES, PLEASE CONTACT RMAA AT TEL (012) 349 1237/8 or [priceinformation@rmaa.co.za](mailto:priceinformation@rmaa.co.za)

Disclaimer: In no event shall the RMAA be liable for any direct, special, indirect or consequential damages, or any other damages of any kind, including but not limited to loss of use, loss of profits, or loss of data, whether in an action in contract, tort (including but not limited to negligence), or otherwise, arising out of or in any way connected with the use of this information. While the RMAA takes great care in compiling the contents of this page, it is nevertheless only meant to provide non-binding general information and cannot replace detailed individual advice to help the prospective buyer make his decision. The RMAA does not guarantee that the information on these pages is up-to-date, accurate and complete.