

# NATIONAL SOUTH AFRICAN PRICE INFORMATION FOR WEEK 10

From 2016/03/07 To 2016/03/13

| Class         | Units | Avg Mass | Avg Purch Price | Avg Selling Price | Selling min | Selling max |
|---------------|-------|----------|-----------------|-------------------|-------------|-------------|
| <b>CATTLE</b> |       |          |                 |                   |             |             |
| A2            | 9869  | 260.74   | <b>38.45</b>    | <b>38.60</b>      | 33.00       | 42.15       |
| A3            | 1790  | 277.54   | <b>38.08</b>    | <b>38.76</b>      | 38.00       | 42.15       |
| AB2           | 623   | 248.88   | <b>36.39</b>    | <b>35.92</b>      | 31.50       | 42.10       |
| AB3           | 127   | 285.21   | <b>36.23</b>    | <b>36.37</b>      | 31.00       | 42.15       |
| B2            | 458   | 226.43   | <b>32.69</b>    | <b>33.19</b>      | 28.50       | 41.00       |
| B3            | 67    | 266.02   | <b>32.92</b>    | <b>33.78</b>      | 28.50       | 41.10       |
| C2            | 1881  | 244.75   | <b>30.58</b>    | <b>31.50</b>      | 28.00       | 35.50       |
| C3            | 405   | 277.36   | <b>30.35</b>    | <b>31.81</b>      | 28.50       | 35.50       |
| 15 220        |       |          |                 |                   |             |             |

**Beef A2 - Sales Price**

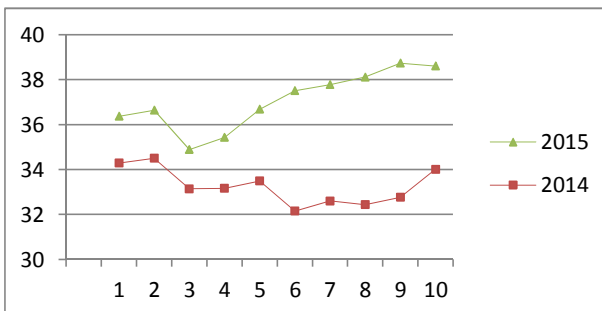

| Class             | Units | Avg Mass | Avg Purch Price | Avg Selling Price | Selling min | Selling max |
|-------------------|-------|----------|-----------------|-------------------|-------------|-------------|
| <b>LAMB/SHEEP</b> |       |          |                 |                   |             |             |
| A0                | 134   | 12.10    | <b>47.01</b>    | <b>58.91</b>      | 42.90       | 66.56       |
| A1                | 763   | 15.13    | <b>57.02</b>    | <b>59.28</b>      | 50.00       | 66.19       |
| A2                | 9757  | 19.98    | <b>56.51</b>    | <b>59.06</b>      | 55.18       | 68.00       |
| A3                | 1555  | 21.87    | <b>59.16</b>    | <b>57.88</b>      | 52.57       | 69.69       |
| A4                | 231   | 24.13    | <b>50.87</b>    | <b>52.03</b>      | 47.55       | 65.00       |
| A5                | 23    | 22.81    | <b>43.26</b>    | <b>43.28</b>      | 35.00       | 51.30       |
| A6                | 25    | 23.04    | <b>44.21</b>    | <b>46.45</b>      | 39.53       | 58.95       |
| AB2               | 172   | 20.39    | <b>51.45</b>    | <b>56.07</b>      | 38.00       | 64.00       |
| AB3               | 38    | 22.08    | <b>49.24</b>    | <b>53.20</b>      | 38.00       | 64.00       |
| B2                | 156   | 22.78    | <b>45.17</b>    | <b>45.26</b>      | 41.84       | 54.16       |
| B3                | 15    | 26.50    | <b>44.41</b>    | <b>45.92</b>      | 43.21       | 50.92       |
| C2                | 1172  | 22.41    | <b>39.88</b>    | <b>40.55</b>      | 37.65       | 52.00       |
| C3                | 293   | 25.12    | <b>41.63</b>    | <b>42.05</b>      | 35.47       | 47.31       |
| 14 334            |       |          |                 |                   |             |             |

**Lamb A2 - Sales Price**

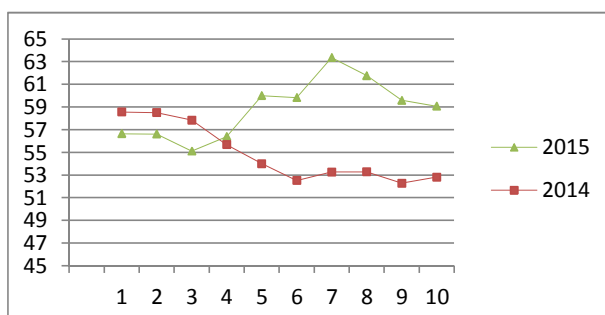

| Class       | Units | Avg Mass | Avg Purch Price | Purch Min | Purch Max |
|-------------|-------|----------|-----------------|-----------|-----------|
| <b>PIGS</b> |       |          |                 |           |           |
| BP          | 4877  | 73.4533  | <b>23.83</b>    | 23.00     | 25.66     |
| BO          | 2672  | 74.7993  | <b>23.90</b>    | 23.00     | 24.62     |
| BR          | 348   | 76.0238  | <b>23.12</b>    | 15.20     | 24.08     |
| BC          | 35    | 75.0037  | <b>19.61</b>    | 14.66     | 23.81     |
| BU          | 5     | 71.72    | <b>14.07</b>    | 13.00     | 17.95     |
| BS          | 2     | 65.45    | <b>20.56</b>    | 18.00     | 23.15     |
| PP          | 1065  | 47.00    | <b>24.39</b>    | 22.97     | 25.50     |
| PO          | 172   | 48.56    | <b>24.53</b>    | 22.17     | 26.50     |
| PR          | 22    | 45.45    | <b>24.42</b>    | 21.00     | 25.50     |
| PC          | 3     | 50.9     | <b>16.00</b>    | 16.00     | 16.00     |
| HP          | 3169  | 85.74    | <b>23.62</b>    | 22.50     | 24.00     |
| HO          | 3474  | 87.50    | <b>23.68</b>    | 22.50     | 24.00     |
| HR          | 710   | 88.9394  | <b>22.85</b>    | 22.00     | 24.00     |
| HC          | 103   | 89.4617  | <b>18.25</b>    | 15.00     | 21.00     |
| HU          | 13    | 91.7415  | <b>16.34</b>    | 13.00     | 17.61     |
| HS          | 7     | 88.56    | <b>12.15</b>    | 9.40      | 14.47     |
| CP          | 450   | 60.2313  | <b>24.53</b>    | 23.29     | 25.65     |
| CO          | 80    | 61.241   | <b>24.53</b>    | 22.89     | 25.30     |
| CR          | 18    | 61.6133  | <b>23.96</b>    | 21.00     | 25.00     |
| CC          | 3     | 60.1667  | <b>16.00</b>    | 16.00     | 16.00     |
| CU          | 1     | 58.5     | <b>13.00</b>    | 13.00     | 13.00     |
| CS          | 2     | 60.5     | <b>11.00</b>    | 11.00     | 11.00     |
| SAS         | 277   | 636.922  | <b>15.13</b>    | 12.00     | 17.50     |
| SAS         | 177   | 156.60   | <b>14.12</b>    | 8.00      | 17.50     |

**Baconer BO - Purchase Price**

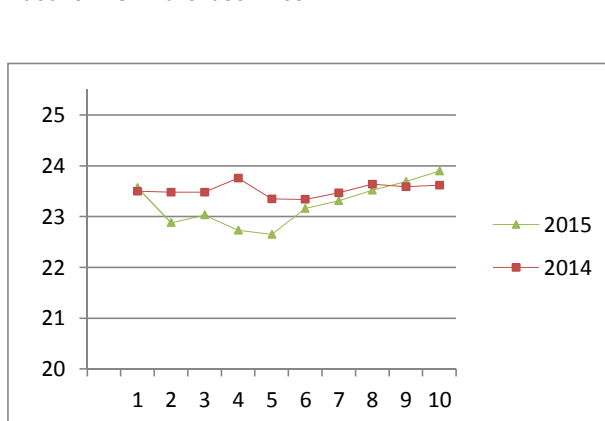

|        |         |       |
|--------|---------|-------|
| Hide   | Feedlot | 13.80 |
|        | Veldt   | 13.71 |
| Dorper | ea      | 62.27 |
| Merino | ea      | 82.25 |

17 685

**THIS INFORMATION IS PROTECTED AGAINST COPYING OR DISTRIBUTION WITHOUT PRIOR PERMISSION FROM THE RMAA BOARD.**

**FOR ENQUIRIES, PLEASE CONTACT RMAA AT TEL (012) 349 1237/8 or [priceinformation@rmaa.co.za](mailto:priceinformation@rmaa.co.za)**

Disclaimer: In no event shall the RMAA be liable for any direct, special, indirect or consequential damages, or any other damages of any kind, including but not limited to loss of use, loss of profits, or loss of data, whether in an action in contract, tort (including but not limited to negligence), or otherwise, arising out of or in any way connected with the use of this information. While the RMAA takes great care in compiling the contents of this page, it is nevertheless only meant to provide non-binding general information and cannot replace detailed individual advice to help the prospective buyer make his decision. The RMAA does not guarantee that the information on these pages is up-to-date, accurate and complete.